

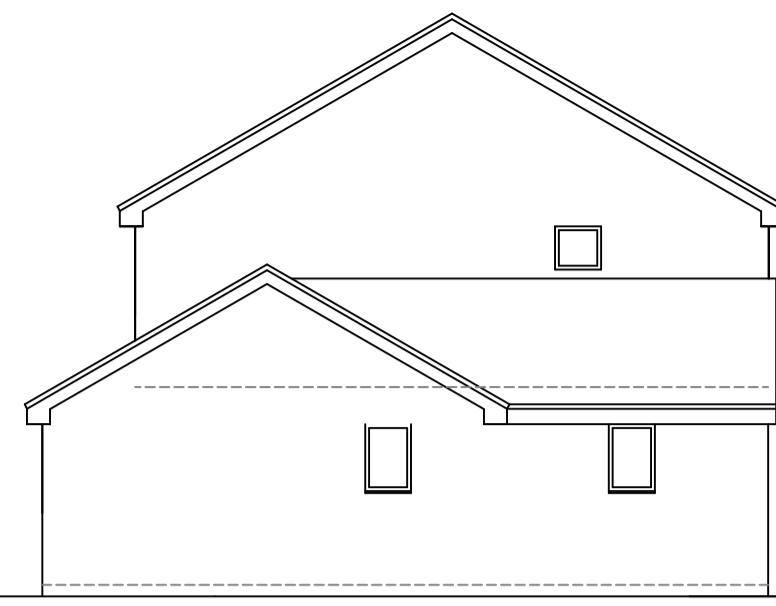

EXISTING FRONT ELEVATION

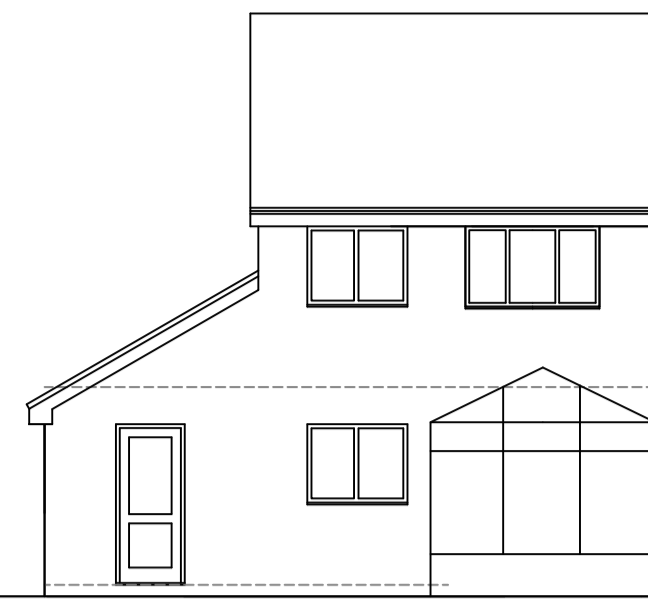

EXISTING SIDE ELEVATION



EXISTING REAR ELEVATION

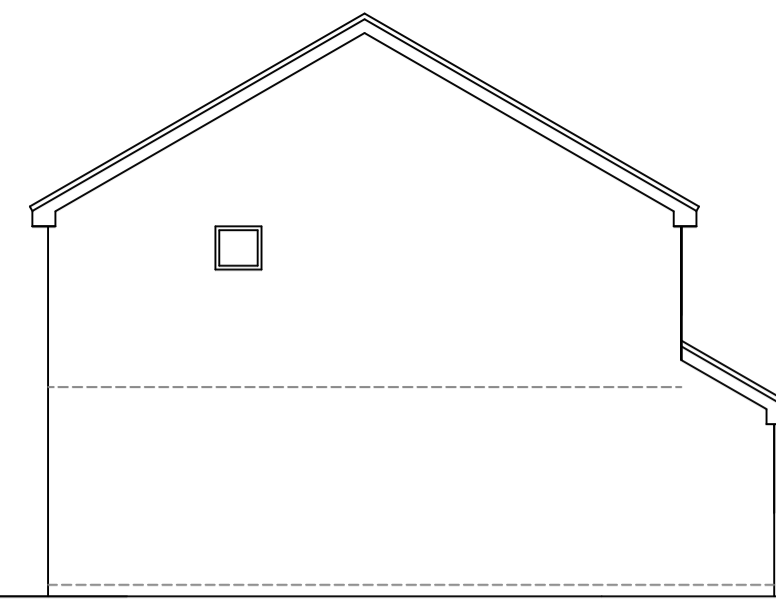

EXISTING SIDE ELEVATION

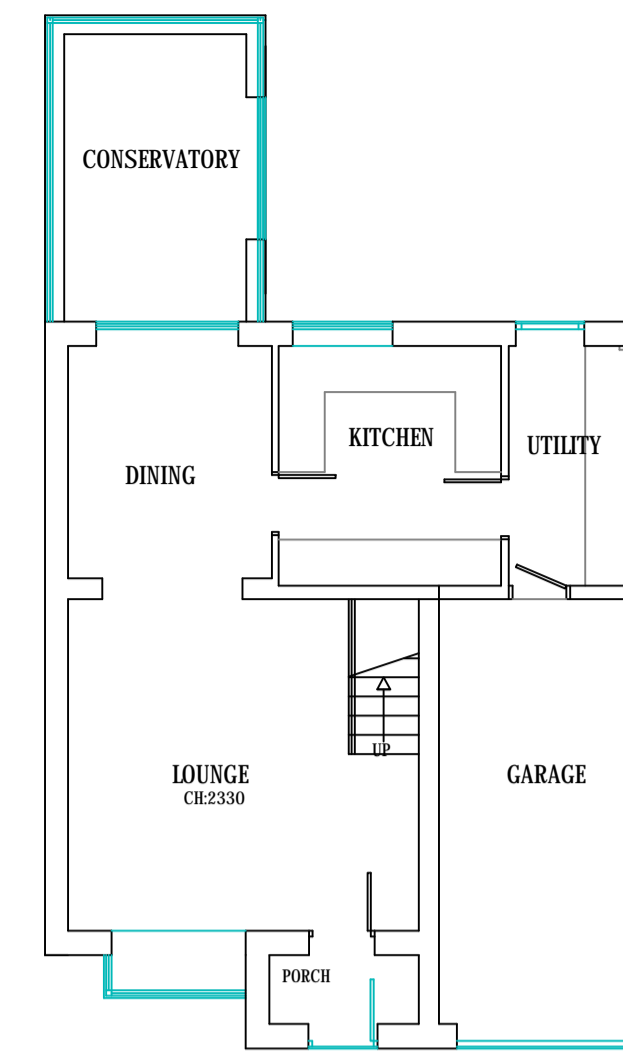

EXISTING GROUND FLOOR PLAN

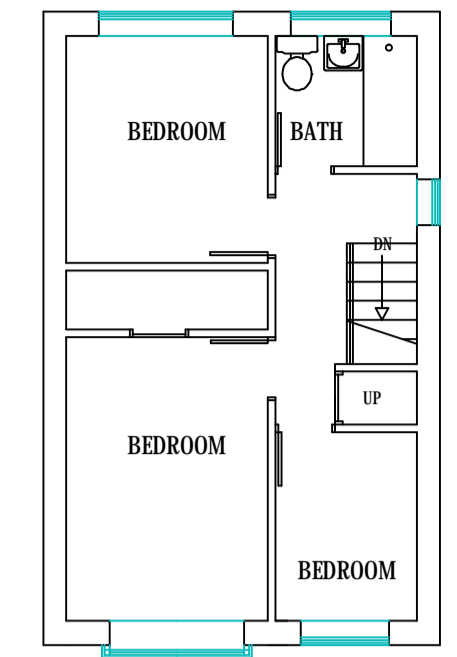

EXISTING FIRST FLOOR PLAN

**MATERIALS:**

- ROOF MATERIALS TO MATCH EXISTING
- BRICKWORK TO MATCH EXISTING
- NEW UPVC WINDOWS



PROPOSED FRONT ELEVATION

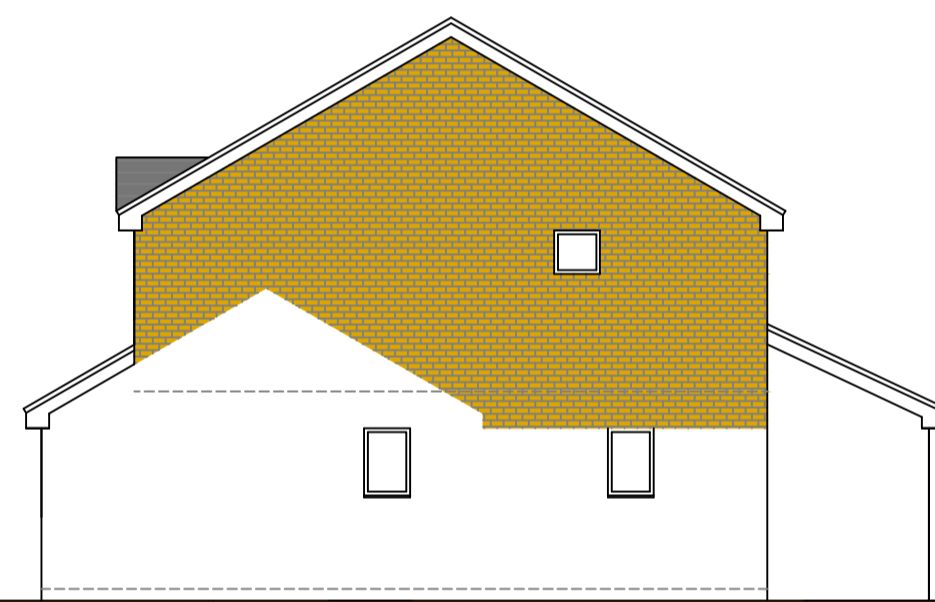

PROPOSED SIDE ELEVATION

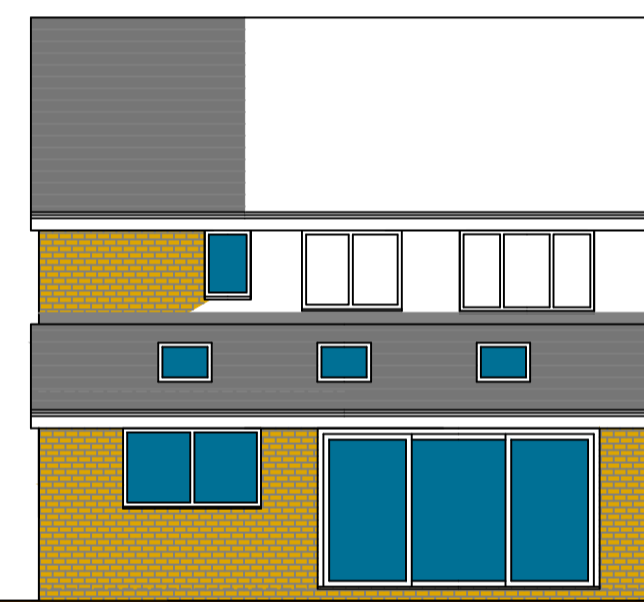

PROPOSED REAR ELEVATION

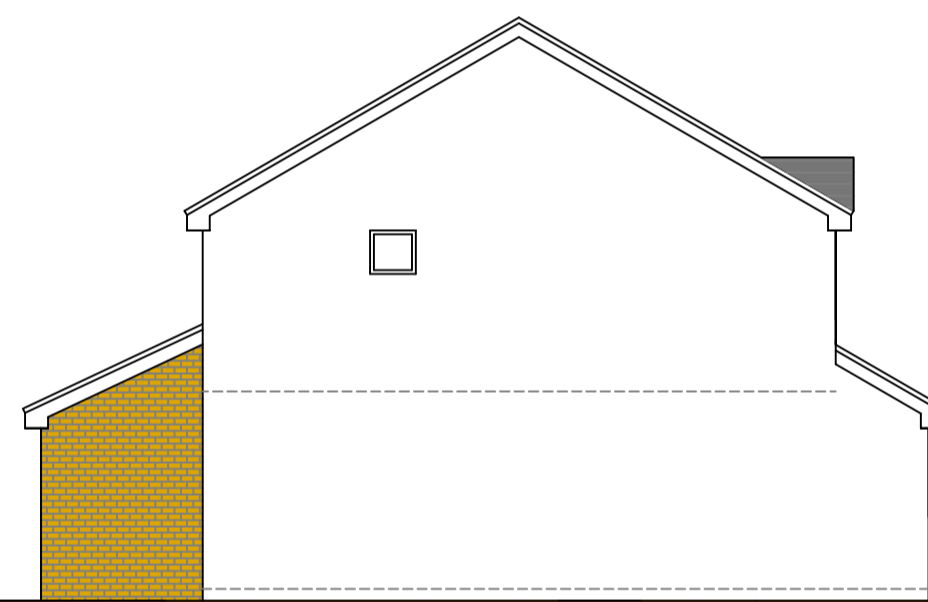

PROPOSED SIDE ELEVATION

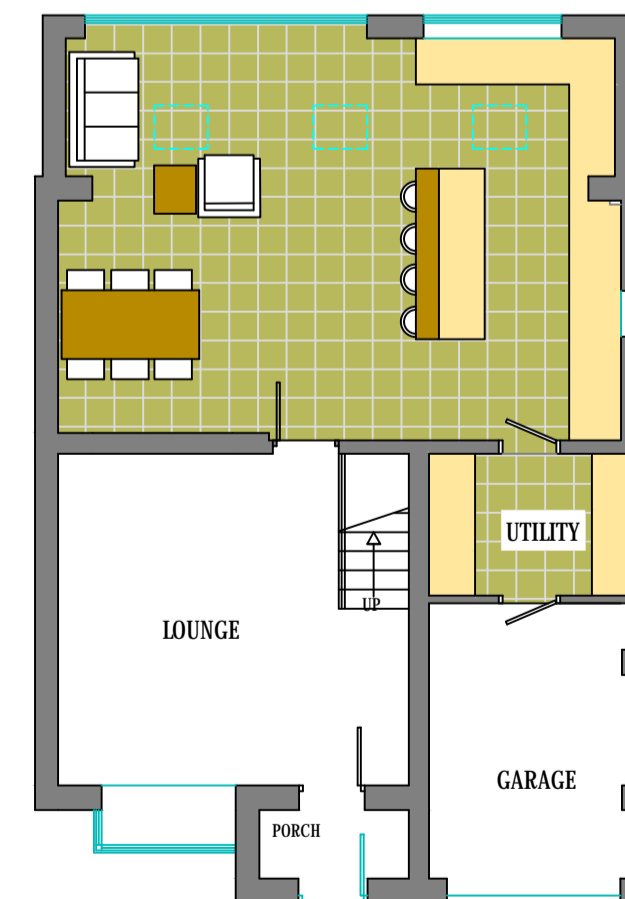

PROPOSED GROUND FLOOR PLAN



PROPOSED FIRST FLOOR PLAN

REV.	DESCRIPTION	DATE
A	FIRST FLOOR BAY OMITTED	MAY.22

**ph**  
ARCHITECTURE

Tel: 01457 838801  
Mobile: 07967 233507  
Fax: 01457 838801  
email: pharchitecture@aol.com  
7 Larkwood Close, Carrbrook,  
Stalybridge, Cheshire, SK15 3NL.

Drawing Number, <b>021/SCB/P1</b>	Date <b>MARCH.21</b>
Revision, <b>A</b>	Scale, <b>A1@1:100</b>

Drawing / Job Title,  
**PROPOSED SIDE FIRST FLOOR EXTENSION  
EXISTING & PROPOSED PLANS**

Client,  
**MR & MRS KEYZER, 22 CHURCHBANK,  
STALYBRIDGE,  
SK15 2QJ**